

---

Ancestors of  
Eugene Allen Field  
of Nappanee, Indiana



The Grandparents of Eugene Field

Hazel & Floyd Grasz and Marie & Harvey Field  
Hazel Blosser was a step grandmother  
compiled by  
Eugene Field & Lucie Field with Miriam Grasz Field

---

## First Generation

1. **Eugene\* Allen Field**, son of **Howard\* Allen Field** and **Miriam\* Elaine Grasz**, was born on 20 January 1941 in 155 Metzler Ave., Nappanee, Elkhart County, Indiana.

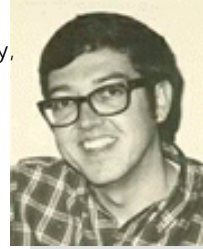

*Eugene Allen Field*  
*(about 1970)*

Eugene\* married **Anne\* Elizabeth Healy**



*Anne Elizabeth Healy*  
*Field*  
*(1967)*

## Second Generation (Parents)

2. **Howard\* Allen Field**, son of **Harvey\* Oliver Field** and **Marie\* Jeanette Eddy**, was born on 27 September 1911 in Valparaiso, Center Twp., Porter County, Indiana, died on 2 December 1988 in Fresno, Fresno County, California, and was buried on 8 December 1988 in Kingsburg Cemetery, Kingsburg, Kings County, California.

Howard\* married **Miriam\* Elaine Grasz**



*Howard Allen Field*

---

3. **Miriam\* Elaine Grasz**, daughter of **Floyd\* May Grasz** and **Tressa\* Ethel Wilson**, was born on 28 May 1918 in Nappanee, Elkhart County, Indiana.

Miriam\* married **Howard\* Allen Field**



*Miriam Elaine Grasz Field*

---

### Third Generation (Grandparents)

**4. Harvey\* Oliver Field**, son of **George\* Emery Field** and **Lavica\* Hinkle**, was born on 27 May 1889 in Valparaiso, Center Twp., Porter County, Indiana, died on 8 February 1966 in Elkhart, Elkhart County, Indiana, and was buried in February 1966 in Violet Cemetery, Waterford Mills, Elkhart County, Indiana.

Harvey\* married **Marie\* Jeanette Eddy**



*Harvey Oliver Field*

**5. Marie\* Jeanette Eddy**, daughter of **Elbert H. Eddy** and **Maria Smith Currier**, was born on 23 April 1891 in New York City, New York, died on 15 February 1966 in Marion, Grant County, Indiana, and was buried in February 1966 in Violet Cemetery, Waterford Mills, Elkhart County, Indiana.

Marie\* married **Harvey\* Oliver Field**

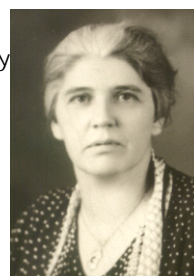

*Marie Jeanette Eddy*

**6. Floyd\* May Grasz**, son of **Henry\* Grass** and **Mary\* Dorcas Irwin**, was born on 17 January 1886 in Nappanee, Elkhart County, Indiana, died on 9 July 1979 in Goshen, Elkhart County, Indiana, and was buried on 13 July 1979 in Union Center Cemetery, West, Center Township, Nappanee, Elkhart County, Indiana.

Floyd\* married **Tressa\* Ethel Wilson**



*Floyd May Grasz*

**7. Tressa\* Ethel Wilson**, daughter of **James\* Robert Wilson** and **Elizabeth\* Rosette Frymire**, was born on 20 January 1886 in Claypool, Clay Twp., Kosciusko County, Indiana, died on 11 March 1931 in Nappanee, Elkhart County, Indiana, and was buried in 1931 in Union Center Cemetery, West, Center Township, Nappanee, Elkhart County, Indiana.

Tressa\* married **Floyd\* May Grasz**



*Tressa Ethyl Wilson*

## Fourth Generation (Great-Grandparents)

8. **George\* Emery Field**, son of **Benjamin\* R. Field** and **Lydia\* Ellen Brown**, was born on 23 December 1849 in Gibson County, Indiana, Near Hazleton, died on 17 July 1915 in Valparaiso, Porter County, Indiana, and was buried on 19 July 1915 in Maplewood Cemetery, Valparaiso, Porter County, Indiana.

George\* married **Lavica\* Hinkle**



*George Emery Field*

9. **Lavica\* Hinkle**, daughter of **Samuel\* Hinkle** and **Sarah\* Nancy P. Cowan**, was born on 3 August 1857 in Springfield, Clark County, Ohio, died on 18 November 1922 in Valparaiso, Porter County, Indiana, and was buried on 20 November 1922 in Maplewood Cemetery, Valparaiso, Porter County, Indiana.

Lavica\* married **George\* Emery Field**



*Lavica Hinkle Field*

10. **Elbert H. Eddy** was born about 1843, died on 27 September 1898 in Chicago, Cook County, Illinois, and was buried in Grand Junction Cemetery, Grand Junction, Columbia Twp., Michigan.

Elbert married **Maria Smith Currier**

11. **Maria Smith Currier** was born in 1842 in Indiana, died in 1936, and was buried in 1936 in Grand Junction Cemetery, Grand Junction, Columbia Twp., Michigan.

Maria married **Elbert H. Eddy**

12. **Henry\* Grass**, son of **Lewis\* Grass** and **Louisa\* Oberlander**, was born on 6 October 1842 in Alliance, Lexington Twp, Stark County, Ohio, died on 3 March 1910 in Lafayette, Tippecanoe County, Indiana, and was buried on 7 March 1910 in Indiana State Soldier's Home Cemetery, Lafayette, Tippecanoe County, Indiana.

Henry\* married **Mary\* Dorcas Irwin**



*Henry Grass*

13. **Mary\* Dorcas Irwin**, daughter of **Richard\* Irwin** and **Leodica\* Stafford**, was born on 31 October 1846 in Hancock County, Indiana, died on 28 March 1922 in Lafayette, Tippecanoe County, Indiana, and was buried in 1922 in Indiana State Soldier's Home Cemetery, Lafayette, Tippecanoe County, Indiana.

Mary\* married **Henry\* Grass**



*Mary Irwin Grass*

---

## Ancestors of Eugene Allen Field

---

14. **James\* Robert Wilson**, son of **John\* Benjamin Wilson** and **Mary\* E. Crockett**, was born on 27 June 1852 in Ohio, died on 19 March 1915 in Kosciusko County, Indiana, and was buried in March 1915 in Mount Pleasant Cemetery, Warsaw, Wayne Twp., Kosciusko County, Indiana.

James\* married **Elizabeth\* Rosette Frymire**



*James Rober Wilson*

15. **Elizabeth\* Rosette Frymire**, daughter of **James\* Frymire** and **Isabelle\* Gohn**, was born on 28 October 1858 in LaGrange County, Indiana, died on 21 September 1907 in Nappanee, Elkhart County, Indiana, and was buried on 24 September 1907 in Mount Pleasant Cemetery, Warsaw, Wayne Twp., Kosciusko County, Indiana.

Elizabeth\* married **James\* Robert Wilson**



*Elizabeth Rosette Frymire*

## Fifth Generation (Great Great-Grandparents)

**16. Benjamin\* R. Field**, son of **Abraham\* Field** and **Grace\* Rainey**, was born on 18 July 1828 in Gibson County, Indiana, died on 10 May 1903 in Shelbyville, Shelby County, Illinois, and was buried on 12 May 1903 in IOOF Cemetery, Hazleton, White River Twp., Gibson County, Indiana.

Benjamin\* married **Lydia\* Ellen Brown**



*Benjamin Field*

---

**17. Lydia\* Ellen Brown**, daughter of **John\* Brown** and **Temperence\* Medley**, was born on 25 May 1827 in Indiana, died on 14 February 1869 in Hazleton, Gibson County, Indiana, and was buried in February 1869 in Field Cemetery, MD No. 10, White River Twp., Gibson County, Indiana.

Lydia\* married **Benjamin\* R. Field**

**18. Samuel\* Hinkle**, son of **John\* Hinkle III** and **Rebecca A. Comfort**, was born on 5 May 1818 in Lancaster County, Pennsylvania and died about April 1870 in Gibson County, Indiana (Prob.).

Samuel\* married **Sarah\* Nancy P. Cowan**

**19. Sarah\* Nancy P. Cowan**, daughter of **Unknown** and **Unknown**, was born in Pennsylvania and died before 1866 in Gibson County, Indiana (Prob.).

Sarah\* married **Samuel\* Hinkle**

**24. Lewis\* Grass**, son of **John\* Henry Gross** and **Regina\* Rosina Mueller**, was born in November 1814 in Wurtemberg, Germany, died on 9 February 1872 in Marshall County, Indiana, and was buried in February 1872 in Parks-Ganshorn Cemetery, Bourbon Township, Marshall County, Indiana.

Lewis\* married **Louisa\* Oberlander**

**25. Louisa\* Oberlander**, daughter of **John\* G. Oberlander** and **Mary\* Fredericka**, was born on 16 April 1822 in Wurtemberg, Germany, died on 17 October 1905 in Parsons, Labette County, Kansas, and was buried on 18 October 1905 in Parsons Cemetery, Parsons, Kansas.

Louisa\* married **Lewis\* Grass**

**26. Richard\* Irwin** was born about 1793 in Pennsylvania.

Richard\* married **Leodica\* Stafford**

**27. Leodica\* Stafford**, daughter of **John\* Stafford** and **Elizabeth\* Wainscott**, was born in 1809 in Kentucky.

Leodica\* married **Richard\* Irwin**

**28. John\* Benjamin Wilson**, son of **Douglass\* Wilson Sr.** and **Jeanette\* Ossie Hinds**, was born on 23 March 1823 in Stark County, Ohio, died on 16 October 1903 in Clay Twp., Kosciusko, Indiana, and was buried in 1903 in Mount Pleasant Cemetery, Warsaw, Wayne Twp., Kosciusko County, Indiana.

John\* married **Mary\* E. Crockett**

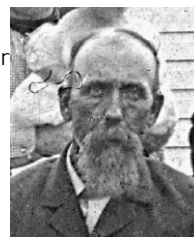

*John B. Wilson*

---

**29. Mary\* E. Crockett**, daughter of **James\* Crockett** and **Sarah\* Simmons**, was born on 24 February 1831 in Virginia, died on 6 April 1869 in Clay Twp., Kosciusko County, Indiana, and was buried in 1869 in Mount Pleasant Cemetery, Warsaw, Wayne Twp., Kosciusko County, Indiana.

Mary\* married **John\* Benjamin Wilson**

**30. James\* Frymire**, son of **David\* Frymire** and **Grace**, was born about 1830 in New York and died between 1864 and 1865 in Indiana.

---

## Ancestors of Eugene Allen Field

---

James\* married **Isabelle\* Gohn**

**31. Isabelle\* Gohn**, daughter of **John\* P. Gohn** and **Lydia\* Mosholder**, was born on 10 December 1833 in Pennsylvania, died on 6 October 1924 in Claypool, Clay Twp., Kosciusko County, Indiana, and was buried on 9 October 1924 in Graceland IOOF Cemetery, Claypool, Clay Twp., Kiosciusko County, Indiana.

Isabelle\* married **James\* Frymire**



## Sixth Generation (3rd Great-Grandparents)

**32. Abraham\* Field**, son of **Keen\* Field** and **Anna\* Lewis**, was born on 27 December 1793 in Shelby County, Kentucky, died on 12 April 1870 in White River Twp., Gibson County, Indiana, and was buried in April 1870 in Field Cemetery, MD No. 10, White River Twp., Gibson County, Indiana.

Abraham\* married **Grace\* Rainey**



*Barn on Military Donation  
No. 10*

---

**33. Grace\* Rainey**, daughter of **William\* Rainey** and **Esther\* Robinson**, was born on 31 July 1797 in South Carolina, died on 30 March 1863 in Gibson County, Indiana, and was buried in March 1863 in Field Cemetery, MD No. 10, White River Twp., Gibson County, Indiana.

Grace\* married **Abraham\* Field**

**34. John\* Brown**, son of **Brown** and **Lydia\***, was born on 27 February 1794 in Charleston, South Carolina, died on 10 August 1852 in Gibson County, Indiana, and was buried in August 1852 in Brown Family Cemetery, White River Twp., Gibson County, Indiana.

John\* married **Temperence\* Medley**

**35. Temperence\* Medley**, daughter of **Bryant\* Medley** and **Unknown**.

Temperence\* married **John\* Brown**

**36. John\* Hinkle III**, son of **John\* Hinkle II** and **Catherine\* D. Kauffman**, was born on 16 January 1787 in Lancaster County, Pennsylvania and died on 11 June 1841 near Springfield, Clark County, Ohio.

John\* married **Rebecca A. Comfort**

**37. Rebecca A. Comfort** was born on 12 April 1794 in Lancaster County, Pennsylvania and died on 20 January 1845 in Clark County, Ohio (Prob.).

Rebecca married **John\* Hinkle III**

**48. John\* Henry Gross** was born on 14 January 1779 in Germany, died on 2 January 1846 in Alliance, Lexington Twp., Stark County, Ohio, and was buried in January 1846 in Science Hill Cemetery, Lexington Twp., Stark County, Ohio.

John\* married **Regina\* Rosina Mueller**

**49. Regina\* Rosina Mueller** was born on 20 October 1779 in Germany.

Regina\* married **John\* Henry Gross**

**50. John\* G. Oberlander** was born about 1786 in Germany and died in 1864 in Atwater, Portage County, Ohio.

John\* married **Mary\* Fredericka**

**51. Mary\* Fredericka** was born on 14 March 1800 in Schorndorf, Germany and died on 26 January 1866 in Atwater, Portage County, Ohio.

Mary\* married **John\* G. Oberlander**

**54. John\* Stafford**, son of **Unknown\* Stafford** and **Unknown**, was born about 1768 in North Carolina.

John\* married **Elizabeth\* Wainscott**

**55. Elizabeth\* Wainscott** was born about 1772 in North Carolina and died in Indiana (Prob.).

Elizabeth\* married **John\* Stafford**

**56. Douglass\* Wilson Sr.**, son of **James\* Wilson** and **Ann Johnson**, was born on 6 September 1778 in Frederick County, Maryland, died on 8 April 1846 in Osnaburg Township, Stark County, Ohio, and was buried in April 1846 in Osnaburg Township, Stark County, Ohio.

Douglass\* married **Jeanette\* Ossie Hinds**

**57. Jeanette\* Ossie Hinds** was born on 21 July 1782 in Elizabeth, New Jersey, died in 1854 in Osnaburg Township, Stark County, Ohio, and was buried in 1854 in Osnaburg Township, Stark County,

---

## Ancestors of Eugene Allen Field

---

Ohio.

Jeanette\* married **Douglass\* Wilson Sr.**

**58. James\* Crockett**, son of **John Crockett** and **Rebeckah Hawkins**, was born about 1789 in Virginia and died in Ohio.

James\* married **Sarah\* Simmons**

**59. Sarah\* Simmons**, daughter of **Unknown** and **Unknown**, was born on 8 February 1800 in Virginia, died on 6 September 1849 in Randolph Township, Portage County, Ohio, and was buried in September 1849 in Centenary Chapel Cemetery, Sandy Township, Stark County, Ohio.

Sarah\* married **James\* Crockett**

**60. David\* Frymire** was born about 1796 in New York.

David\* married **Grace**

**61. Grace** was born in 1801 in New York.

Grace married **David\* Frymire**

**62. John\* P. Gohn**, son of **Peter\* Gohn II** and **Unknown**, was born on 29 May 1806 in Somerset County, Pennsylvania, died on 25 December 1888 in LaGrange County, Indiana, and was buried in Lupold Cemetery, LaGrange County, Indiana.

John\* married **Lydia\* Mosholder**

**63. Lydia\* Mosholder**, daughter of **Jacob\* M. Mosholder Sr.** and **Dinah\* Christina Fritz**, was born on 17 July 1811 in Somerset County, Pennsylvania, died on 6 March 1889 in LaGrange County, Indiana, and was buried in 1889 in Lupold Cemetery, LaGrange County, Indiana.

Lydia\* married **John\* P. Gohn**

## Seventh Generation (4th Great-Grandparents)

**64. Keen\* Field**, son of **Abraham\* Field** and **Elizabeth\***, was born about 1774 in Culpeper County, Virginia (Prob.), died about 22 January 1815 in White River Township, Gibson County, Indiana, and was buried in 1815 in Field-Morrison Cemetery, MD 11, White River Twp., Gibson County, Indiana.

Keen\* married **Anna\* Lewis**

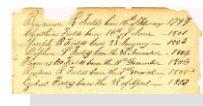

List of Children of Kene  
Field and Anna Lewis  
(1815)

**65. Anna\* Lewis**, daughter of **Stephen\* Lewis** and **Unknown**, was born in 1773 and died after 1850 in Greene County, Illinois (Prob.).

Anna\* married **Keen\* Field**

**66. William\* Rainey**, son of **Robert\* Rainey** and **Grace\* O'derry**, was born on 1 December 1776 in Dublin, County Dublin, Ireland and died on 15 January 1846 in Missouri.

William\* married **Esther\* Robinson**

**67. Esther\* Robinson**, daughter of **Nelson\* Robinson** and **Unknown**, was born on 7 July 1777 in Edinburgh, Ireland and died on 9 November 1806 in South Carolina.

Esther\* married **William\* Rainey**

**68. Brown.**

Brown married someone **Lydia\***

**69. Lydia\*** was born about 1775 and died on 2 January 1826 in Gibson County, Indiana.

Lydia\* married someone **Brown**

**70. Bryant\* Medley.**

Bryant\* married someone.

**72. John\* Hinkle II**, son of **John\* Hinkle** and **Anna Elizabeth**, was born on 30 September 1755 in Manor Township, Lancaster County, Pennsylvania and died on 15 July 1828 in Columbia, Lancaster County, Pennsylvania.

John\* married **Catherine\* D. Kauffman**

**73. Catherine\* D. Kauffman**, daughter of **Isaac Kauffman** and **Catherine Dullenbein**, was born on 24 November 1767 in Lancaster County, Pennsylvania, died on 18 April 1835 in Columbia, Lancaster County, Pennsylvania (Prob.), and was buried in 1835 in Mt. Bethel Cemetery, Columbia Township, Lancaster County, Pennsylvania.

Catherine\* married **John\* Hinkle II**

**108. Unknown\* Stafford**, son of **John\* Stafford** and **Anne Wyatt**.

Unknown\* married someone.

**112. James\* Wilson**, son of **Robert\* Wilson** and **Unknown**, was born about 1750 in Maryland and died bet. May 2, 1927 and October 22, 1831 in Canton Twp., Washington County, Pennsylvania.

James\* married **Ann Johnson**

**113. Ann Johnson** was born in 1756 and died on 23 February 1827 in Canton Twp., Washington County, Pennsylvania.

Ann married **James\* Wilson**

**116. John Crockett.**

John married **Rebeckah Hawkins**

**117. Rebeckah Hawkins.**

Rebeckah married **John Crockett**

**124. Peter\* Gohn II**, son of **Peter\* Gohn I** and **Elizabeth**, was born in 1783 in York County, Pennsylvania and died in 1825 in Quemahoning Township, Somerset County, Pennsylvania.

Peter\* married someone.

---

## Ancestors of Eugene Allen Field

---

**126. Jacob\* M. Mosholder Sr.**, son of **Jonathan\* Mossholder** and **Johanna\* Stump**, was born on 26 February 1775 in Cumberland County, Pennsylvania, died on 26 June 1823 in Somerset County, Pennsylvania, and was buried in 1823 in Twin Churches (Glade Lutheran Church Yard) Shanksville, Stonycreek Twp., Somerset County, Pennsylvania.

Jacob\* married **Dinah\* Christina Fritz**

Marriage Notes: Harold Weigle states in his Ancestors of Lydia Mosholder, that they were married in Brothersvalley Twp., Somerset County, Pennsylvania, and uses Mosholder Descendants by Geraldine Mosholder as his source but gives no page number. No reference to the place of marriage is listed in the Mosholder Descendant book.

**127. Dinah\* Christina Fritz**, daughter of **Christian\* William Fritz** and **Eva\* Margaret Dorwarton**, was born on 10 April 1779 in New Hanover Twp., Montgomery County, Pennsylvania, died on 14 April 1847 in Stonycreek Creek Twp., Somerset County, Pennsylvania, and was buried in 1847 in Friedens Lutheran Cemetery, Somerset County, Pennsylvania.

Dinah\* married **Jacob\* M. Mosholder Sr.**

## Eighth Generation (5th Great-Grandparents)

**128. Abraham\* Field**, son of **Keene\* Field** and **Unknown**, was born in 1744 in Culpeper County, Virginia and died in August 1822 in Jefferson County, Kentucky on Lewis Farm.

Abraham\* married **Elizabeth\***



*Kentucky land near Salt River*

---

**129. Elizabeth\*** died after 1825.

Elizabeth\* married **Abraham\* Field**

**130. Stephen\* Lewis**, son of **Thomas\* Lewis** and **Ann Hickman**, was born in Loudon County, Virginia and died in 1783.

Stephen\* married someone.

**132. Robert\* Rainey**, son of **Francis\* Rainey** and **Agnes\* Stewart**, was born in 1740 in Dublin, County Dublin, Ireland and died in 1803.

Robert\* married **Grace\* O'derry**

**133. Grace\* O'derry**, daughter of **John\* O'derry** and **Unknown**, was born in 1752 and died in 1791.

Grace\* married **Robert\* Rainey**

**134. Nelson\* Robinson.**

Nelson\* married someone.

**144. John\* Hinkle**, son of **Johann\* Gerhard Anthonius Henckel** and **Anna Catherine**, was born about 1730 in Coalbrookdale Twp., Philadelphia (Now Berks) County, Pennsylvania and died before 5 December 1780 in Manor Township, Lancaster County, Pennsylvania.

John\* married **Anna Elizabeth**

**145. Anna Elizabeth.**

Anna married **John\* Hinkle**

**146. Isaac Kauffman.**

Isaac married **Catherine Dullenbein**

**147. Catherine Dullenbein.**

Catherine married **Isaac Kauffman**

**216. John\* Stafford**, son of **William\* Stafford** and **Anne**, was born about 1669 in York County, Virginia and died in 1733 in Bath County, North Carolina.

John\* married **Anne Wyatt**

**217. Anne Wyatt**, daughter of **John Wyatt** and **Unknown**, was born in 1677 in York County, Virginia and died before 1733.

Anne married **John\* Stafford**

**224. Robert\* Wilson**, son of **Unknown** and **Unknown**, was born in Scotland.

Robert\* married someone.

**248. Peter\* Gohn I**, son of **Adam\* Gohn** and **Maria Catherine\***, was born about 1753 in Lower Windsor Township, York County, Pennsylvania and died in 1805 in Shade Township, Somerset County, Pennsylvania.

Peter\* married **Elizabeth**

**249. Elizabeth** was born about 1756 and died about 1806.

Elizabeth married **Peter\* Gohn I**

---

### Ancestors of Eugene Allen Field

---

**252. Jonathan\* Mossholder** was born in 1750 in Germany, died in 1813 in Pennsylvania, and was buried in 1813 in Joe Croner Farm At Mineral Springs, Brothers Valley Twp., Somerset County, Pennsylvania Near Berlin.

Jonathan\* married **Johanna\* Stump**

**253. Johanna\* Stump**, daughter of **Adam Stump** and **Isabella**, died before 1800 in Joe Croner Farm At Mineral Springs, Brothers Valley Twp., Somerset County, Pennsylvania Near Berlin.

Johanna\* married **Jonathan\* Mossholder**

**254. Christian\* William Fritz.**

Christian\* married **Eva\* Margaret Dorwarton**

**255. Eva\* Margaret Dorwarton**, daughter of **Unknown** and **Unknown**.

Eva\* married **Christian\* William Fritz**

## Ninth Generation (6th Great-Grandparents)

**256. Keene\* Field**, son of **Capt. Abraham\* Field** and **Elizabeth\* Withers**, was born in Culpeper County, Virginia (Prob.) and died before 16 May 1754 in Culpeper County, Virginia.

Keene\* married someone.



*Mountain Run, Culpeper  
County, Virginia*

---

**260. Thomas\* Lewis**, son of **John\* Lewis** and **Catherine\***, was born in Loudon County, Virginia and died about 1798.

Thomas\* married **Ann Hickman**

**261. Ann Hickman**, daughter of **William Hickman** and **Unknown**.

Ann married **Thomas\* Lewis**

**264. Francis\* Rainey**, son of **Robert\* Rainey** and **Martha\* Sheen**, was born in 1700 in Newrey, County Down, Ireland and died in 1755 in Dublin, County Dublin, Ireland.

Francis\* married **Agnes\* Stewart**

**265. Agnes\* Stewart**, daughter of **William\* Stewart** and **Unknown**.

Agnes\* married **Francis\* Rainey**

**266. John\* O'derry**.

John\* married someone.

**288. Johann\* Gerhard Anthonius Henckel**, son of **Rev. Anthony\* Jacob Henckel** and **Maria\* Elisabetha Dentzer**, was born on 12 January 1697/98 in Daudenzell Hesse, (Germany) and died in 1736 in Ephrata, Lancaster County, Pennsylvania.

Johann\* married **Anna Catherine**

**289. Anna Catherine** died in 1789 near Ephrata, Lancaster County, Pennsylvania.

Anna married **Johann\* Gerhard Anthonius Henckel**

**432. William\* Stafford**, son of **William\* Stafford** and **Ann\* Mason**, was born about 1641 in Elizabeth City, Virginia and died about 1700 in Stafford County, Virginia.

William\* married **Anne**

**433. Anne** was born about 1641.

Anne married **William\* Stafford**

**434. John Wyatt**.

John married someone.

**496. Adam\* Gohn**, son of **Philip\* Gohn** and **Unknown**, was born in 1710 in Germany and died before 16 November 1773 in Windsor Twp., York County, Pennsylvania.

Adam\* married **Maria Catherine\***

**497. Maria Catherine\*** died before 21 January 1797 in Windsor Twp., York County, Pennsylvania.

Maria married **Adam\* Gohn**

**506. Adam Stump**.

Adam married **Isabella**

**507. Isabella**.

Isabella married **Adam Stump**

## Tenth Generation (7th Great-Grandparents)

**512. Capt. Abraham\* Field**, son of **Daniel\* Field** and **Mary\***, was born before 1699 in Westmoreland County, Virginia and died on 1 August 1774 in St. Mark's Parish, Culpeper County, Virginia.

Abraham\* married **Elizabeth\* Withers**



*Mountain Run, Culpeper  
County, Virginia*

**513. Elizabeth\* Withers**, daughter of **James\* Withers** and **Elizabeth\* Keene**, was born on 23 December 1706 in Stafford County, Virginia and died between 1746 and 1760 in Culpeper County, Virginia.

Elizabeth\* married **Capt. Abraham\* Field**

**520. John\* Lewis**, son of **John\* Lewis** and **Elizabeth\* Horner**, was born in Loudon County, Virginia and died about 1764.

John\* married **Catherine\***

**521. Catherine\***.

Catherine\* married **John\* Lewis**

**522. William Hickman**.

William married someone.

**528. Robert\* Rainey**, son of **William\* Rainey** and **Anne\* McCormick**, was born in 1681 in Killybegs, County Donegal, Ireland and died in 1735.

Robert\* married **Martha\* Sheen**

**529. Martha\* Sheen**, daughter of **Francis\* Sheen** and **Unknown**, died in 1750.

Martha\* married **Robert\* Rainey**

**530. William\* Stewart**.

William\* married someone.

**576. Rev. Anthony\* Jacob Henckel**, son of **Georg\* Henckel** and **Anna\* Eulalia Dentzer**, was born before 27 October 1668 in Mehrenberg, Hesse (Germany), died on 12 August 1728 near Germantown, Pennsylvania, and was buried in 1728 in St. Michael's Lutheran Church, Germantown, Pennsylvania.

Anthony\* married **Maria\* Elisabetha Dentzer**

**577. Maria\* Elisabetha Dentzer**, daughter of **Rev. Johann\* Nicolaus Dentzer** and **Barbara\* Catherina Giebel**, was born before 26 May 1672 in Birkenau, Odenwald, Germany, died on 23 January 1743/44 in Germantown, Pennsylvania, and was buried in 1744 in St. Michael's Lutheran Church, Germantown, Pennsylvania.

Maria\* married **Rev. Anthony\* Jacob Henckel**

**864. William\* Stafford** was born in 1606 in Warwickshire, England and died before 3 March 1643/44 in Virginia.

William\* married **Ann\* Mason**

**865. Ann\* Mason**, daughter of **Francis\* Mason** and **Mary\* Dickman**, was born in 1610 in England and died about 1642 in Elizabeth City County, Virginia.

Ann\* married **William\* Stafford**

**992. Philip\* Gohn**, son of **Unknown** and **Unknown**, was born in Germany and died before 1746 in Windsor Twp., York County, Pennsylvania.

Philip\* married someone.



## 11th Generation (8th Great-Grandparents)

**1024. Daniel\* Field**, son of **Abraham\* Field** and **Unknown**, was born in 1663 in Westmoreland County, Virginia (Prob.) and died in June 1720 in Westmoreland County, Virginia.

Daniel\* married **Mary\***



*Pitcher ownde by Field  
Family of VA, photo by  
William Weedon*

**1025. Mary\***

Mary\* married **Daniel\* Field**

**1026. James\* Withers**, son of **William\* Withers** and **Unknown**, was born on 6 June 1681 in Potomac Creek, Stafford County, Virginia and died on 3 June 1746 in Potomac Creek, Stafford County, Virginia.

James\* married **Elizabeth\* Keene**

**1027. Elizabeth\* Keene**, daughter of **Mathew\* Keene** and **Bridgett\***, was born about 1682 in Stafford County, Virginia and died on 26 July 1769 in Stafford County, Virginia.

Elizabeth\* married **James\* Withers**

**1040. John\* Lewis**, son of **Thomas\* Lewis** and **Catherine\* Blyssard**, was born in Prince Georges County, Maryland and died in 1711.

John\* married **Elizabeth\* Horner**

**1041. Elizabeth\* Horner**, daughter of **Thomas\* Horner** and **Unknown**.

Elizabeth\* married **John\* Lewis**

**1056. William\* Rainey**, son of **John\* Rainey** and **Unknown**, was born in 1640 in Killybegs, County Donegal, Ireland and died in 1720 in Killybegs, County Donegal, Ireland.

William\* married **Anne\* McCormick**

**1057. Anne\* McCormick**.

Anne\* married **William\* Rainey**

**1058. Francis\* Sheen**.

Francis\* married someone.

**1152. Georg\* Henckel**, son of **Matthias\* Henckel** and **Unknown**, was born in 1635 in Allendorf-Ad Lumbda, Hesse-Darmstadt, (Germany) and died on 29 January 1677/78 in Merhenberg, Hesse-Darmstadt, (Germany).

Georg\* married **Anna\* Eulalia Dentzer**

**1153. Anna\* Eulalia Dentzer**, daughter of **Othmar\* Dentzer** and **Loysa\* Wagner**, was born about 1640 in Steinberg, Hesse-Nassau, (Germany), died on 11 March 1699/00 in Steinberg, Hesse-Darmstadt, (Germany), and was buried on 11 March 1699/00 in Lutheran Churchyard, Steinberg, Germany.

Anna\* married **Georg\* Henckel**

**1154. Rev. Johann\* Nicolaus Dentzer**, son of **Simon\* Dentzer** and **Unknown**, was born about 1644 in Marburg, (Germany) (Prob.) and died after 1701.

Johann\* married **Barbara\* Catherina Giebel**

**1155. Barbara\* Catherina Giebel**, daughter of **Heinrich Giebel** and **Unknown**.

Barbara\* married **Rev. Johann\* Nicolaus Dentzer**

**1730. Francis\* Mason** was born about 1584 in England and died before 1 November 1648 in Lower Norfolk County, Virginia.

Francis\* married **Mary\* Dickman**

## Ancestors of Eugene Allen Field

---

**1731. Mary\* Dickman** was born about 1585 in England and died before 1624 in Elizabeth City County, Virginia.

Mary\* married **Francis\* Mason**

## 12th Generation (9th Great-Grandparents)

**2048. Abraham\* Field**, son of **Unknown** and **Unknown**, was born about 1636 in Virginia (Prob.) and died in August 1674 in Westmoreland County, Virginia.

Abraham\* married someone.



*Popes Creek,  
Westmoreland County,  
VA*

---

**2052. William\* Withers**, son of **William\* Wither** and **Unknown**, was born in 1636 in Arkholme Twp., Melling Parish, County Lancaster, England and died in 1698 in Stafford County, Virginia.

William\* married someone.

**2054. Mathew\* Keene**, son of **Thomas\* Keene Jr.** and **Mary\* Thorley**, was born in 1659 in Northumberland Co., Virginia and died between 1730 and 1731 in Stafford County, Virginia.

Mathew\* married **Bridgett\***

**2055. Bridgett\*** was born in 1652 and died about 1752 in Stafford County, Virginia.

Bridgett\* married **Mathew\* Keene**

**2080. Thomas\* Lewis**, son of **Richard\* Lewis** and **Frances\***, was born in Prince Georges County, Maryland and died in 1696.

Thomas\* married **Catherine\* Blyssard**

**2081. Catherine\* Blyssard**, daughter of **Giles\* Blyssard** and **Unknown**.

Catherine\* married **Thomas\* Lewis**

**2082. Thomas\* Horner**.

Thomas\* married someone.

**2112. John\* Rainey**, son of **William\* Rainey** and **Unknown**, was born in 1600 in Ayrshire, Scotland, died in 1688 in Killybegs, County Donegal, Ireland, and was buried in 1688 in Town Cemetery, Killybegs, County Donegal, Ireland.

John\* married someone.

**2304. Matthias\* Henckel**, son of **Casper\* Henckel** and **Unknown**, was born about 1605 in Allendorf-Ad Lumbda, Hesse-Darmstadt, (Germany).

Matthias\* married someone.

**2306. Othmar\* Dentzer**, son of **Heinrich\* Dentzer** and **Eilalia\* Weiss**, was born in 1595, died on 17 August 1676 in Steinberg, Hesse-Darmstadt, (Germany), and was buried on 25 August 1676 in Steinberg, Hesse-Darmstadt (Germany).

Othmar\* married **Loysa\* Wagner**

**2307. Loysa\* Wagner**, daughter of **Rev. Ludwig\* Wagner** and **Anna\* Holtshausen**, was born in 1610 in Ranisch-Holzhausen, Hesse-Kassel, (Germany) (Prob.), died on 5 November 1676 in Steinberg, Hesse-Darmstadt, (Germany), and was buried in 1676 in Steinberg, (Germany).

Loysa\* married **Othmar\* Dentzer**

**2308. Simon\* Dentzer**, son of **Heinrich\* Dentzer** and **Eilalia\* Weiss**, was born of Marburg, Hesse-Darmstadt (Germany).

Simon\* married someone.

**2310. Heinrich Giebel**.

Heinrich married someone.

## 13th Generation (10th Great-Grandparents)

**4104. William\* Wither**, son of **John\* Wither** and **Jennett Wither**, was born between 1600 and 1610 in Arkholme Twp., Melling Parish, County Lancaster, England and died in 1684 in Arkholme Twp., Melling Parish, County Lancaster, England.

William\* married **Unknown**

**4105. Unknown** died in 1661 and was buried in 1661 in Arkholme Twp., Melling Parish, County Lancaster, England.

Unknown married **William\* Wither**

**4108. Thomas\* Keene Jr.**, son of **Thomas\* Keene Sr.** and **Elizabeth\* Gosnold**, was born about 1593 in Ley, England and died on 20 January 1652/53 in Northumberland Co, Virginia.

Thomas\* married **Mary\* Thorley**

**4109. Mary\* Thorley**, daughter of **Edward Thorley** and **Unknown**, was born in 1620 in Northumberland Co, Virginia and died on 20 February 1661/62 in Kent Island, Virginia (now Maryland).

Mary\* married **Thomas\* Keene Jr.**

**4160. Richard\* Lewis** was born in Lancaster (Middlesex) County, Virginia and died about 1670.

Richard\* married **Frances\***

**4161. Frances\***.

Frances\* married **Richard\* Lewis**

**4162. Giles\* Blyssard.**

Giles\* married someone.

**4224. William\* Rainey** was born in 1565 in Ayrshire, Scotland.

William\* married someone.

**4608. Casper\* Henckel**, son of **Ludwig\* Henckel** and **Unknown**, was born in 1576 in Allendorf-Ad Lumbda, Hesse-Darmstadt, (Germany) and died on 2 March 1650/51 in Allendorf-Ad Lumbda, Hesse-Darmstadt, (Germany).

Casper\* married someone.

**4612. Heinrich\* Dentzer** was born of Steinmark, Hessen-Darmstadt, (Germany).

Heinrich\* married **Eilalia\* Weiss**

**4613. Eilalia\* Weiss**, daughter of **Arnold\* Weiss** and **Unknown**.

Eilalia\* married **Heinrich\* Dentzer**

**4614. Rev. Ludwig\* Wagner**, son of **Emmerich Wagner** and **Unknown**, was born about 1572 in Marburg, (Germany) and died in 1633 in Steinberg, Hesse-Kassel (Germany).

Rev. married **Anna\* Holtshausen**

**4615. Anna\* Holtshausen.**

Anna\* married **Rev. Ludwig\* Wagner**

**4616. Heinrich\* Dentzer** was born of Steinmark, Hessen-Darmstadt, (Germany).

Heinrich\* married **Eilalia\* Weiss**

**4617. Eilalia\* Weiss**, daughter of **Arnold\* Weiss** and **Unknown**.

Eilalia\* married **Heinrich\* Dentzer**

## 14th Generation (11th Great-Grandparents)

**8208. John\* Wither**, son of **William\* Wither** and **Unknown**, was born before 1600 and died after 1652.

John\* married **Jennett Wither**

**8209. Jennett Wither**, daughter of **Brian Wither** and **Unknown**, died from 1633 to 1634 in Arkholme Twp., Melling Parish, County Lancaster, England and was buried from 1633 to 1634 in Arkholme Twp., Melling Parish, County Lancaster, England.

Jennett married **John\* Wither**

**8216. Thomas\* Keene Sr.** was born about 1560 in England and died after 1615.

Thomas\* married **Elizabeth\* Gosnold**

**8217. Elizabeth\* Gosnold**, daughter of **Sir Robert\* Gosnold III** and **Ursula\* Naunton**, was born in 1570 in Netherhall Manor, Otley, Suffolk Co., England and died on 5 May 1665 in Suffolk Co., England.

Elizabeth\* married **Thomas\* Keene Sr.**

**8218. Edward Thorley**, son of **Unknown** and **Anne Urundel**.

Edward married someone.

**9216. Ludwig\* Henckel**, son of **Anthony\* Henckel** and **Unknown**, was born in 1535 in Allendorf, Hesse-Darmstadt, Germany.

Ludwig\* married someone.

**9226. Arnold\* Weiss.**

Arnold\* married someone.

**9228. Emmerich Wagner** was born about 1540.

Emmerich married someone.

**9234. Arnold\* Weiss.**

Arnold\* married someone.

## 15th Generation (12th Great-Grandparents)

**16416. William\* Wither**, son of **William\* Wyther** and **Unknown**.

William\* married someone.

**16418. Brian Wither**, son of **William\* Wyther** and **Unknown**, was born of Arkholme, Melling, County Lancaster.

Brian married someone.

**16434. Sir Robert\* Gosnold III**, son of **Robert\* Gosnold II** and **Mary\* Vesey**, was born about 1545 in Otley, County Suffolk, England and died about October 1615.

Robert\* married **Ursula\* Naunton**

**16435. Ursula\* Naunton**, daughter of **William\* Naunton** and **Elizabeth\* Wingfield**.

Ursula\* married **Sir Robert\* Gosnold III**

**16437. Anne Urundel**.

Anne married someone.

**18432. Anthony\* Henckel** was born in 1500 in Allendorf, Hesse-Darmstadt, Germany.

Anthony\* married someone.

## 16th Generation (13th Great-Grandparents)

**32832. William\* Wyther**, son of **Roger\* Wyther** and **Alice\* Modsley**, was born in County Chester, England and died in County Lancaster, England.

William\* had a relationship with someone.

**32836. William\* Wyther**, son of **Roger\* Wyther** and **Alice\* Modsley**, was born in County Chester, England and died in County Lancaster, England.

William\* had a relationship with someone.

**32868. Robert\* Gosnold II**, son of **Robert\* Gosnold** and **Agnes\* Hill**, was born of Otley, County Suffolk, England.

Robert\* married **Mary\* Vesey**



*Otley Hall garden,  
Suffolk, England*

---

**32869. Mary\* Vesey**.

Mary\* married **Robert\* Gosnold II**

**32870. William\* Naunton** was born ca. 1512 in England and died in 1553.

William\* married **Elizabeth\* Wingfield**

**32871. Elizabeth\* Wingfield**, daughter of **Sir Anthony\* Wingfield** and **Elizabeth\* De Vere**.

Elizabeth\* married **William\* Naunton**

## 17th Generation (14th Great-Grandparents)

**65664. Roger\* Wyther**, son of **Thomas\* Wyther Esq.** and **Unknown**, was born in County Lancaster, England.

Roger\* married **Alice\* Modsley**

**65665. Alice\* Modsley**, daughter of **Thomas\* Modsley** and **Unknown**, was born in Frodsham, County Chester, England.

Alice\* married **Roger\* Wyther**

**65672. Roger\* Wyther**, son of **Thomas\* Wyther Esq.** and **Unknown**, was born in County Lancaster, England.

Roger\* married **Alice\* Modsley**

**65673. Alice\* Modsley**, daughter of **Thomas\* Modsley** and **Unknown**, was born in Frodsham, County Chester, England.

Alice\* married **Roger\* Wyther**

**65736. Robert\* Gosnold** was born before 1490 of Otley, County Suffolk, England and died about 1573.

Robert\* married **Agnes\* Hill**



*Otley Hall, County  
Suffolk, England*

---

**65737. Agnes\* Hill**, daughter of **John Hill** and **Unknown**, was born of Ashbocking, England.

Agnes\* married **Robert\* Gosnold**



*Otley Hall interior, County  
Suffolk, England*

---

**65742. Sir Anthony\* Wingfield**, son of **Sir John\* Wingfield** and **Anne\* Tuchet**, was born ca. 1475 in Letheringham, County Suffolk, England.

Anthony\* married **Elizabeth\* De Vere**

**65743. Elizabeth\* De Vere**, daughter of **Sir George De Vere** and **Unknown**, was born ca. 1480 in Oxford, England.

Elizabeth\* married **Sir Anthony\* Wingfield**



## 18th Generation (15th Great-Grandparents)

**131328. Thomas\* Wyther Esq.**, son of **Thomas\* Wyther** and **Rudborne\***, was born of Whalley, County Lancaster, and Vale Royall County, Chester, England.

Thomas\* married someone.

**131330. Thomas\* Modsley** was born in Frodsham, County Chester, England.

Thomas\* married someone.

**131344. Thomas\* Wyther Esq.**, son of **Thomas\* Wyther** and **Rudborne\***, was born of Whalley, County Lancaster, and Vale Royall County, Chester, England.

Thomas\* married someone.

**131346. Thomas\* Modsley** was born in Frodsham, County Chester, England.

Thomas\* married someone.

**131474. John Hill** was born in Ashbocking, England.

John married someone.

**131484. Sir John\* Wingfield**, son of **Sir John\* Wingfield** and **Elizabeth\* Fitz-Lewis**, was born in Letheringham, County Suffolk, England.

John\* married **Anne\* Tuchet**

**131485. Anne\* Tuchet**, daughter of **John Tuchet Lord Mudley** and **Anne Echingham**.

Anne\* married **Sir John\* Wingfield**

**131486. Sir George De Vere**, son of **John De Vere 12Th Earl Of Oxford** and **Unknown**, was born before 1462.

Sir married someone.

## 19th Generation (16th Great-Grandparents)

**262656. Thomas\* Wyther**, son of **Sir Thomas\* Wyther Kgt.** and **Agnes\***, was born of Lancashire, England.

Thomas\* married **Rudborne\***

**262657. Rudborne\***, daughter of **Unknown** and **Unknown**.

Rudborne\* married **Thomas\* Wyther**

**262688. Thomas\* Wyther**, son of **Sir Thomas\* Wyther Kgt.** and **Agnes\***, was born of Lancashire, England.

Thomas\* married **Rudborne\***

**262689. Rudborne\***, daughter of **Unknown** and **Unknown**.

Rudborne\* married **Thomas\* Wyther**

**262968. Sir John\* Wingfield**, son of **Sir Robert\* Wingfield** and **Elizabeth\* Goushill**, was born in Letheringham, County Suffolk, England and died in 1481.

Sir married **Elizabeth\* Fitz-Lewis**

**262969. Elizabeth\* Fitz-Lewis**, daughter of **Sir John\* Fitz-Lewis** and **Anne\* Montecute**, died before 22 December 1500.

Elizabeth\* married **Sir John\* Wingfield**

**262970. John Tuchet Lord Mudley**, son of **James Tuchet** and **Margaret Roos**, was born in 1420 in Heleigh, England and died on 26 September 1490.

John married **Anne Echingham**

**262971. Anne Echingham**.

Anne married **John Tuchet Lord Mudley**

**262972. John De Vere 12Th Earl Of Oxford**.

John married someone.

## 20th Generation (17th Great-Grandparents)

**525312. Sir Thomas\* Wyther Kgt.**, son of **Sir William\* Wyther Kgt.** and **Agnes\***, died in 1329.  
Sir married **Agnes\***

**525313. Agnes\***.  
Agnes\* married **Sir Thomas\* Wyther Kgt.**

**525376. Sir Thomas\* Wyther Kgt.**, son of **Sir William\* Wyther Kgt.** and **Agnes\***, died in 1329.  
Sir married **Agnes\***

**525377. Agnes\***.  
Agnes\* married **Sir Thomas\* Wyther Kgt.**

**525936. Sir Robert\* Wingfield**, son of **Sir Robert\* Wingfield** and **Elizabeth\* Russel**, was born in 1403 in Letheringham, County Suffolk, England, died in 1454 in Letheringham, County Suffolk, England, and was buried in 1454 in Letheringham, England.  
Sir married **Elizabeth\* Goushill**

**525937. Elizabeth\* Goushill**, daughter of **Unknown** and **Unknown**, was born in 1404 in Derbyshire, England and died in 1441 in England.  
Elizabeth\* married **Sir Robert\* Wingfield**

**525938. Sir John\* Fitz-Lewis**.  
Sir married **Anne\* Montecute**

**525939. Anne\* Montecute**, daughter of **John\* Montecute Earl Of Salisbury** and **Unknown**.  
Anne\* married **Sir John\* Fitz-Lewis**

**525940. James Tuchet** was born in 1398 and died in 1459.  
James married **Margaret Roos**

**525941. Margaret Roos**, daughter of **Baron Thomas de Ros** and **Beatrice Stafford**, was born in 1398 and died in 1423.  
Margaret married **James Tuchet**

## 21st Generation (18th Great-Grandparents)

**1050624. Sir William\* Wyther Kgt.**, son of **Thomas\* Wyther** and **Ursula\* Cotgreave**, was born about 1219 and died about 1307.

Sir married **Agnes\***

**1050625. Agnes\***.

Agnes\* married **Sir William\* Wyther Kgt.**

**1050752. Sir William\* Wyther Kgt.**, son of **Thomas\* Wyther** and **Ursula\* Cotgreave**, was born about 1219 and died about 1307.

Sir married **Agnes\***

**1050753. Agnes\***.

Agnes\* married **Sir William\* Wyther Kgt.**

**1051872. Sir Robert\* Wingfield**, son of **Sir John\* De Wingfield** and **Margaret\* De Hastings**, was born in 1370 in Letheringham, County Suffolk, England, died on 3 May 1409 in Letheringham, County Suffolk, England, and was buried in 1409 in Church In Lethringham.

Sir married **Elizabeth\* Russel**

**1051873. Elizabeth\* Russel**, daughter of **Sir John\* Russel** and **Ann\* Planches**, was born in 1374 in Strensham, England.

Elizabeth\* married **Sir Robert\* Wingfield**

**1051878. John\* Montecute Earl Of Salisbury.**

John\* married someone.

**1051882. Baron Thomas de Ros** was born on 16 January 1336 in Northamptonshire, England and died on 8 June 1384 in Lincolnshire, England.

Thomas married **Beatrice Stafford**

**1051883. Beatrice Stafford**, daughter of **Ralph Stafford** and **Margaret de Audley**, was born ca. 1339 in Tunbridge, England.

Beatrice married **Baron Thomas de Ros**

## 22nd Generation (19th Great-Grandparents)

**2101248. Thomas\* Wyther**, son of **Reginald\* Wyther** and **Isabel\* Winstanleye**, was born in Lancastershire, England.

Thomas\* married **Ursula\* Cotgreave**

**2101249. Ursula\* Cotgreave**, daughter of **Hugh\* Cotgreave Esq.** and **Unknown**, was born in Hargreave, County Chester, England.

Ursula\* married **Thomas\* Wyther**

**2101504. Thomas\* Wyther**, son of **Reginald\* Wyther** and **Isabel\* Winstanleye**, was born in Lancastershire, England.

Thomas\* married **Ursula\* Cotgreave**

**2101505. Ursula\* Cotgreave**, daughter of **Hugh\* Cotgreave Esq.** and **Unknown**, was born in Hargreave, County Chester, England.

Ursula\* married **Thomas\* Wyther**

**2103744. Sir John\* De Wingfield**, son of **Sir Thomas\* De Wingfield** and **Margaret\* De Bovill**, was born in 1345 in Letheringham, County Suffolk, England, died in 1394 in England, and was buried in 1394 in Leheringham Church.

Sir married **Margaret\* De Hastings**

**2103745. Margaret\* De Hastings**, daughter of **Sir Hugh\* De Hastings** and **Margaret\* Everingham**, was born in 1355 in Elsing, Norfolk, England, died in 1387 in England, and was buried in Letheringham Church, Letheringham, Suffolk, England.

Margaret\* married **Sir John\* De Wingfield**

**2103746. Sir John\* Russel**, son of **Robert\* Russel** and **Katherine\* Vampage**, was born in 1340 in England.

Sir married **Ann\* Planches**

**2103747. Ann\* Planches** was born in 1348.

Ann\* married **Sir John\* Russel**

**2103766. Ralph Stafford** was born on 9 October 1299 in Tunbridge, England.

Ralph married **Margaret de Audley**

**2103767. Margaret de Audley** was born ca. 1318 in Stafford, England and died on 7 September 1347.

Margaret married **Ralph Stafford**

## 23rd Generation (20th Great-Grandparents)

**4202496. Reginald\* Wyther**, son of **Sir Robert\* Wyther Kgt.** and **Joan\* De Bostock**, was born of Pendleton Hall, Near Clitheroe, Lancastershire, England.

Reginald\* married **Isabel\* Winstanleye**

**4202497. Isabel\* Winstanleye**, daughter of **Sir Thomas Winstanleye Kgt.** and **Unknown**, was born in Winstanleye, Lancastershire, England.

Isabel\* married **Reginald\* Wyther**

**4202498. Hugh\* Cotgreave Esq.**

Hugh\* married someone.

**4203008. Reginald\* Wyther**, son of **Sir Robert\* Wyther Kgt.** and **Joan\* De Bostock**, was born of Pendleton Hall, Near Clitheroe, Lancastershire, England.

Reginald\* married **Isabel\* Winstanleye**

**4203009. Isabel\* Winstanleye**, daughter of **Sir Thomas Winstanleye Kgt.** and **Unknown**, was born in Winstanleye, Lancastershire, England.

Isabel\* married **Reginald\* Wyther**

**4203010. Hugh\* Cotgreave Esq.**

Hugh\* married someone.

**4207488. Sir Thomas\* De Wingfield**, son of **John\* De Wingfield** and **Elizabeth\* Honypot**, was born in 1328 in England and died on 27 September 1376 in Letheringham, County Suffolk, England.

Sir married **Margaret\* De Bovill**

**4207489. Margaret\* De Bovill**, daughter of **Sir John\* De Bovill** and **Unknown**, was born in 1328 in England.

Margaret\* married **Sir Thomas\* De Wingfield**

**4207490. Sir Hugh\* De Hastings**, son of **Sir Hugh\* De Hastings** and **Unknown**, was born in 1329 in Elsing, Norfolk, England and died in 1369 in England.

Sir married **Margaret\* Everingham**

**4207491. Margaret\* Everingham** was born in 1331 in England and died on 25 November 1375 in England.

Margaret\* married **Sir Hugh\* De Hastings**

**4207492. Robert\* Russel**, son of **Nickolaus\* Russel** and **Agnes\* Gridon**, was born in 1314 in Strensham, England and died in 1376 in England.

Robert\* married **Katherine\* Vampage**

**4207493. Katherine\* Vampage** was born in 1316 in Strensham, England.

Katherine\* married **Robert\* Russel**

## 24th Generation (21st Great-Grandparents)

**8404992. Sir Robert\* Wyther Kgt.** was born of Pendleton Hall, Lancastershire and Halton, Cheshire, England.

Sir married **Joan\* De Bostock**

**8404993. Joan\* De Bostock**, daughter of **Sir Adam De Bostock Kgt.** and **Unknown**, was born in Davenham, County Chester.

Joan\* married **Sir Robert\* Wyther Kgt.**

**8404994. Sir Thomas Winstanleye Kgt.** was born of Winstanleye, Lancashire, England.

Sir married someone.

**8406016. Sir Robert\* Wyther Kgt.** was born of Pendleton Hall, Lancastershire and Halton, Cheshire, England.

Sir married **Joan\* De Bostock**

**8406017. Joan\* De Bostock**, daughter of **Sir Adam De Bostock Kgt.** and **Unknown**, was born in Davenham, County Chester.

Joan\* married **Sir Robert\* Wyther Kgt.**

**8406018. Sir Thomas Winstanleye Kgt.** was born of Winstanleye, Lancashire, England.

Sir married someone.

**8414976. John\* De Wingfield**, son of **John\* Dewingfield** and **Anne\* Peche**, was born in 1305 in Wingfield, County Suffolk, England and died in 1327 in Wingfield, County Suffolk, England.

John\* married **Elizabeth\* Honypot**

**8414977. Elizabeth\* Honypot**, daughter of **John\* Honypot** and **Julianna**, was born in 1309 in Wingfield, County Suffolk, England.

Elizabeth\* married **John\* De Wingfield**

**8414978. Sir John\* De Bovill**, son of **Sir William\* De Bovill** and **Unknown**, was born in 1302.

Sir married someone.

**8414980. Sir Hugh\* De Hastings.**

Sir married someone.

**8414984. Nickolaus\* Russel**, son of **James\* Russel** and **Jane\***, was born in 1287 in Strensham, Worcester, England and died in 1337 in England.

Nickolaus\* married **Agnes\* Gridon**

**8414985. Agnes\* Gridon** was born in 1290 in Gloucestershire, England.

Agnes\* married **Nickolaus\* Russel**

## 25th Generation (22nd Great-Grandparents)

**16809986. Sir Adam De Bostock Kgt.** was born of Davenham, County Chester, England.  
Sir married someone.

**16812034. Sir Adam De Bostock Kgt.** was born of Davenham, County Chester, England.  
Sir married someone.

**16829952. John\* Dewingfield** was born in 1279.  
John\* married **Anne\* Peche**

**16829953. Anne\* Peche** was born in 1281.  
Anne\* married **John\* Dewingfield**

**16829954. John\* Honypot** was born in 1283.  
John\* married **Julianna**

**16829955. Julianna** was born in 1285.  
Julianna married **John\* Honypot**

**16829956. Sir William\* De Bovill** was born of Letheringham, England.  
Sir married someone.

**16829968. James\* Russel**, son of **Robert\* Russel** and **Unknown**, was born in 1258 in England.  
James\* married **Jane\***

**16829969. Jane\*** was born in 1260 in England.  
Jane\* married **James\* Russel**



## 26th Generation (23rd Great-Grandparents)

**33659936. Robert\* Russel**, son of **Thomas\* Russel** and **Unknown**.

Robert\* married someone.

## 27th Generation (24th Great-Grandparents)

**67319872. Thomas\* Russel**, son of **John\* Russel** and **Rose\* Bardlof**, was born in 1202 in Strensham, England.

Thomas\* married someone.

## 28th Generation (25th Great-Grandparents)

**134639744. John\* Russel**, son of **Eodo\* Russel** and **Unknown**, was born in 1174 in England.  
John\* married **Rose\* Bardlof**

**134639745. Rose\* Bardlof**, daughter of **Thomas\* Bardlof** and **Alice\* Decorbet**, was born in 1180 in England.

Rose\* married **John\* Russel**

## 29th Generation (26th Great-Grandparents)

**269279488. Eodo\* Russel**, son of **Robert\* Russel** and **Unknown**, was born in 1160 in Berwick, England.

Eodo\* married someone.

**269279490. Thomas\* Bardlof** was born in 1154.

Thomas\* married **Alice\* Decorbet**

**269279491. Alice\* Decorbet** was born in 1156.

Alice\* married **Thomas\* Bardlof**

### 30th Generation (27th Great-Grandparents)

538558976. Robert\* Russel, son of \*Russel and Unknown.

Robert\* married someone.

### 31st Generation (28th Great-Grandparents)

1077117952. \*Russel, son of Hugh\* Russel and Unknown, was born in 1082.

\*Russel married someone.

## 32nd Generation (29th Great-Grandparents)

2154235904. **Hugh\* Russel** was born in 1040 in Berwick, England.  
Hugh\* married someone.